

Young Drivers Education & Enforcement



Inspector Stephen Haslett

Road Policing

Vision

- RPU Strategic Response 2004
- District Policing Partnership Consultation
- College Lecturers, Students and Sponsors
- R Sylv Project and Partnership Approach
- Change Attitudes and Behaviour
- Reduce KSI's



Making Northern Ireland Safer For Everyone Through Professional, Progressive Policing

Poice and Cruisers



© 2006

Jon44w.Com



Making Northern Ireland Safer For Everyone Through Professional, Progressive Policing



LIMAVADY CUSTOM CRUISERS

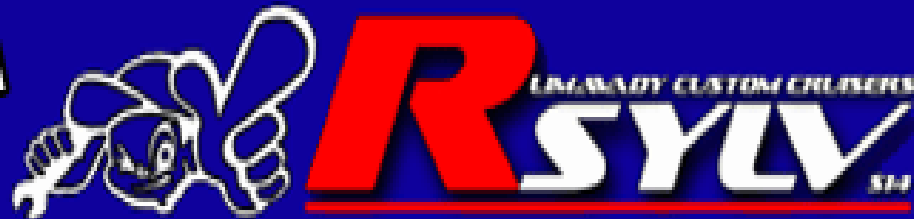

Road Policing and the College, setting the scene, causation factors and the three E's.



Everyone Through

Week 5 – project launch



LCC PROJECT



Project Vision

- To legally & safely modify a vehicle
- To advise participants of the legal responsibilities of modifying a car for use on public roads
- To raise money for Musgrave Park Hospital, Brain & Spinal Injuries Unit .
- To promote motor-sport as an off road activity
- To work in partnership with young drivers, students, cruisers, police, College staff and Limavady DPP, to save lives on Northern Ireland roads



Education – STUDENT CENTERED



Making Non

Policing

Window Tint



Making Northern Ireland Safer For Everyone Through Professional, Progressive Policing

Drink Drive Lesson



Making Northern

ressive Policing

RC Personality

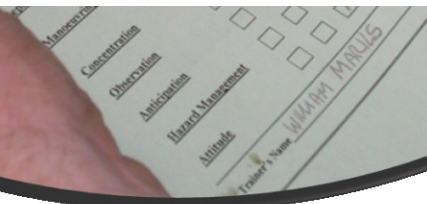
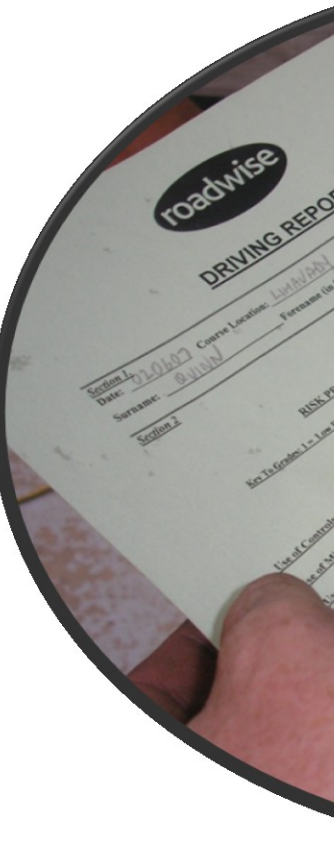

Road Wise Training



Classroom Session





Making Northern Ireland Safer For Everyone Through Professional, Progressive Policing



Rsylv unveiled!



Making Northern Ireland Safer For Everyone Through Professional, Progressive Policing



■ Mondello Park Dublin



■ Rosegreen, Tipperary



JON44V

eland Safer For Everyone Through Professional, P



Cheque £26k to Brain & Spinal Injury Unit



Motor Club



Advanced Driving



Making Northern Ireland Safer For Everyone Through Professional, Progressive Policing

Vision

- RPU Strategic Response 2004
- District Policing Partnership Consultation
- College Lecturers, Students and Sponsors
- R Sylv Project and Partnership Approach
- Change Attitudes and Behaviour
- Reduce KSI's



Making Northern Ireland Safer For Everyone Through Professional, Progressive Policing



- Track Skills
- Young driver (U17)Experience
- Skid Car
- RS Competition

KSI's for the 16-25 year age group as a % for N.Ireland, 'G' District Command Unit and Limavady Area Command Unit

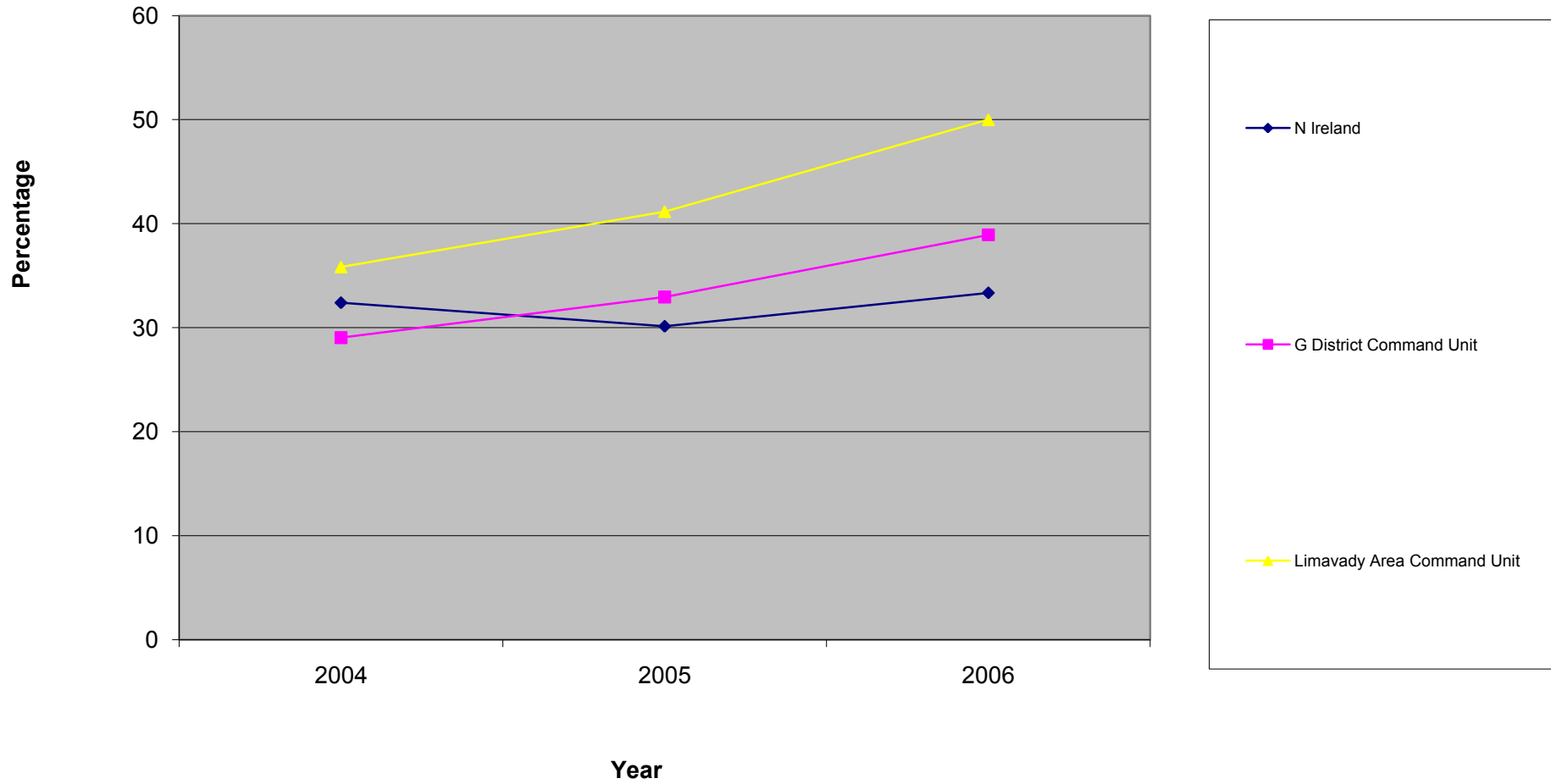

KSI's for the 16-25 year age group as a % for N.Ireland, 'G' District Command Unit and Limavady Area Command Unit

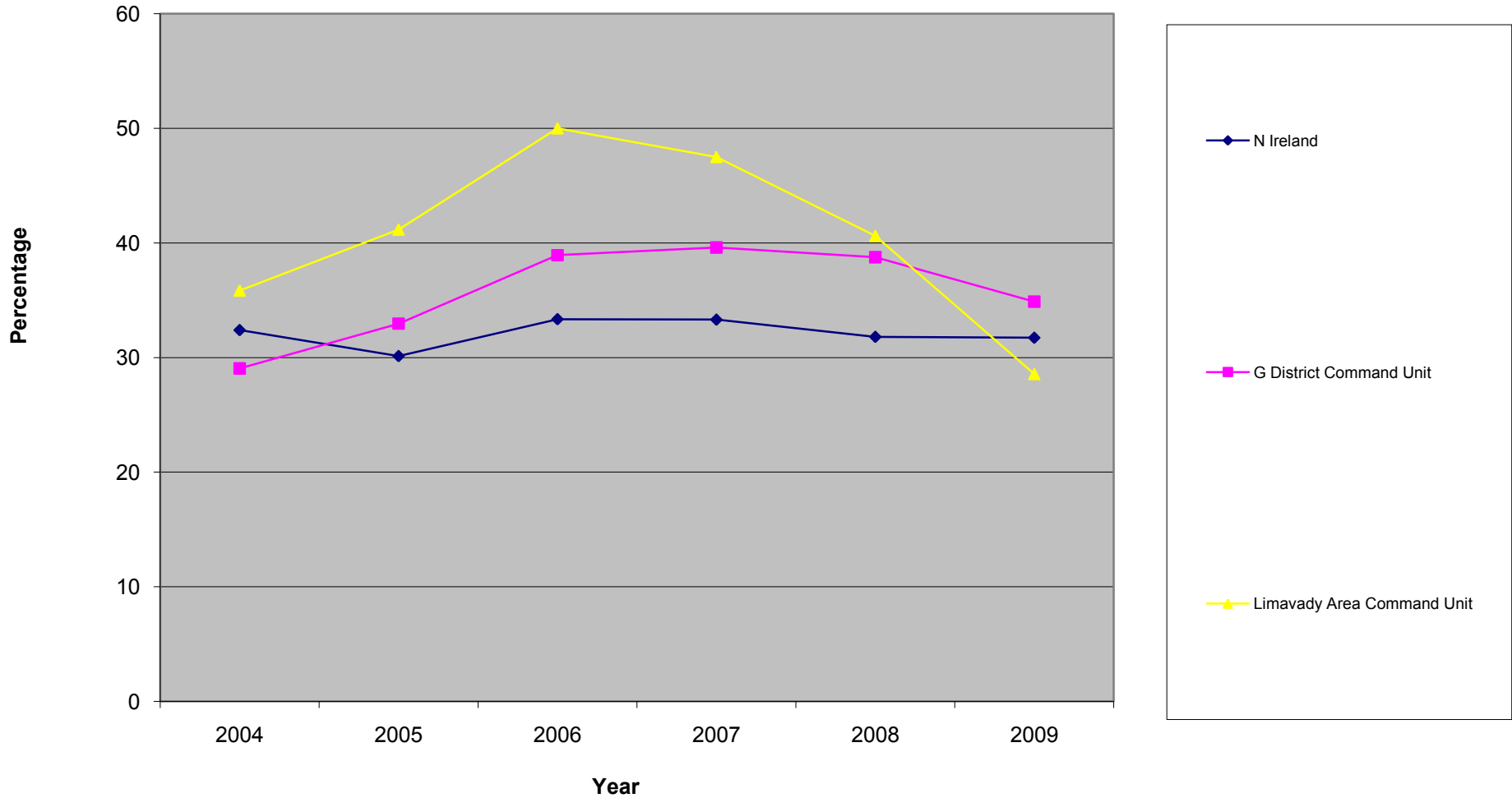





Making Northern Ireland Safer For Everyone Through Professional, Progressive Policing



Making Northern Ireland Safer For Everyone Through Professional, Progressive Policing